

Second Floor

7) This is called a Venetian Window. How many can you find on the second floor of the castle

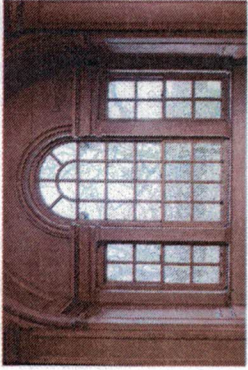

- 8) There are fruit and nuts hidden in the Ante Room. Find and name them - Fruit: ----- Nuts: -----
- 9) Try find the false door in the Ballroom. Where is it?

It is _____



10) In which painting can you find:

- a) a bird _____
b) the symbol of Ireland _____

11) The room to the side of the Ballroom has a ceiling with a funny shape. How many sides does it have? _____
What is this shape called? _____

12) The Four Seasons and Gilt Rooms show symbols of some Greek gods and goddesses.

Can you find their names in the word search? -
Aphrodite, Apollo, Hermes,
Dionysus, Pan, Ares,
Demeter and Artemis

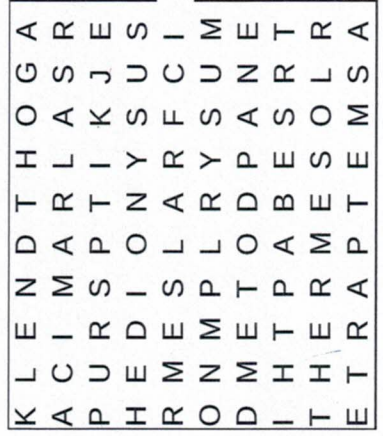

Welcome to Rathfarnham Castle!

Explore the castle, find its hidden features and learn its history.

This trail was completed by _____

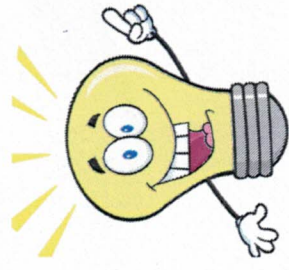

Handy Hint! Remember to use the information boards to help you answer some of the questions.

Reception/Ground Floor

- 1) Match the dates to the events

Archbishop Adam Loftus builds Rathfarnham Castle	Nineteenth century
Rathfarnham Castle is remodelled and decorated	1583
The Loftus family leaves Rathfarnham Castle	Eighteenth century

- 2) In the reception look at the walls. Why do you think they are so big?
- _____
-



First Floor

- 3) Name the architect who designed the Entrance Hall
- W ----- C -----

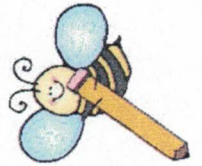
- 4) Columns were very popular in the eighteenth century and you can see many throughout the castle. Look at the different types of columns and have a go at drawing them on the next page.

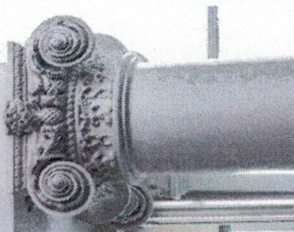

Draw your columns!

		
Ionic	Doric	
		
Corinthian		

- 5) Continue the pattern

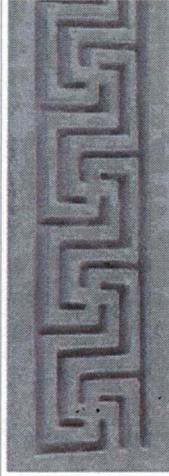

This is called the Greek key design. Can you find it in the Long Gallery?

It is _____

- 6) In the Dining Room there are three wooden doors - can you spot part of an older stone doorway? Where is it?
It is _____